

ACCESSORI PROFILI ANTINE Door profile accessories

2000SQZ31/32

Squadretta in acciaio zincato per giunzione destra e sinistra.
Zinc-plated steel joint plate for joint Rh and Lh.

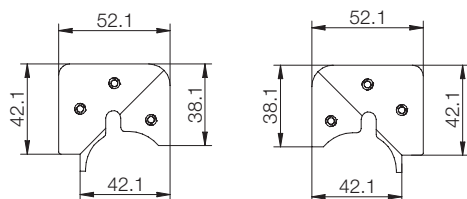

| Code | unit | min. order (nr) | qty/box (nr) | Kg/box |
|--------------|------|-----------------|--------------|--------|
| 2000SQZ31 DX | NR | 1000 | 1000 | 29,00 |
| 2000SQZ32 SX | NR | 1000 | 1000 | 29,00 |
| | | | | |
| | | | | |
| | | | | |
| | | | | |
| | | | | |
| | | | | |
| | | | | |

2000SQZ41/42

Squadretta in acciaio zincato per giunzione destra e sinistra.
Zinc-plated steel joint plate for joint Rh and Lh.

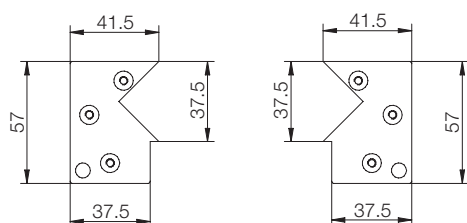

| Code | unit | min. order (nr) | qty/box (nr) | Kg/box |
|--------------|------|-----------------|--------------|--------|
| 2000SQZ41 DX | NR | 1000 | 1000 | 37,00 |
| 2000SQZ42 SX | NR | 1000 | 1000 | 37,00 |
| | | | | |
| | | | | |
| | | | | |
| | | | | |
| | | | | |
| | | | | |
| | | | | |
| | | | | |

2001SQ1Z/2Z

Squadretta in acciaio zincato per giunzione destra e sinistra.
Zinc-plated steel joint plate for joint Rh and Lh.

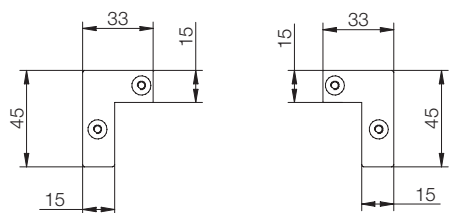

| Code | unit | min. order (nr) | qty/box (nr) | Kg/box |
|-------------|------|-----------------|--------------|--------|
| 2001SQ1Z DX | NR | 1000 | 1000 | 19,00 |
| 2001SQ2Z SX | NR | 1000 | 1000 | 19,00 |
| | | | | |
| | | | | |
| | | | | |
| | | | | |
| | | | | |
| | | | | |
| | | | | |
| | | | | |